Marlow Road, Brighton, BN2 5NB

£1,250 Per month -

Marlow Road

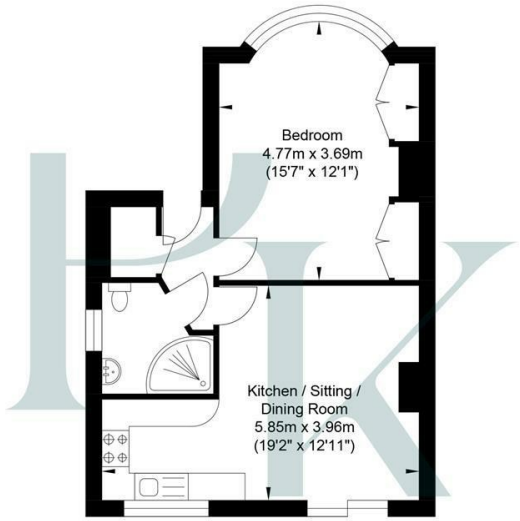

N

Ground Floor
Approximate Floor Area
458.86 sq ft
(42.63 sq m)

Approximate Gross Internal Area = 42.63 sq m / 458.86 sq ft
Illustration for identification purposes only, measurements are approximate, not to scale.

Council Tax: B

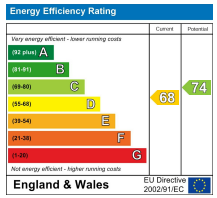

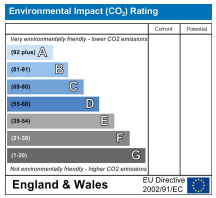

These property details are set out as a general outline only and do not constitute any part of an Offer or Contract. Any services, equipment, fittings or central heating systems have not been tested and no warranty is given or implied that these are in working order. Buyers are advised to obtain verification from their solicitor or surveyor. Fixtures, fittings and other items are not included unless specially described. All measurements, distances and areas are approximate and for guidance only. Room measurements are taken to be the nearest 10 cm and prospective buyers are advised to check these for any particular purpose, e.g. Fitted carpets and furniture. This material is protected by the laws of copyright. The owner of the copyright is Mishon Mackay Estate Agents. This property sheet forms part of our database rights and copyright laws. No unauthorised copying or distribution without permission.

PRIVATE SOUTH FACING GARDEN & OFF ROAD PARKING!

Occupying the ground floor of this bay-fronted house, this well-presented one-bedroom garden apartment offers bright and spacious accommodation, a south-facing garden, and the added benefit of off-road parking to the front.

The property enjoys an inviting open-plan kitchen, dining and living area that opens directly onto the garden via sliding patio doors. The modern kitchen is fitted with sleek white units, wood-block worktops, and integrated appliances, offering a contemporary yet warm finish. The bedroom, positioned at the front of the property, features a large bay window, built-in wardrobes, and generous proportions, providing a calm and comfortable retreat. A modern shower room completes the accommodation.

Externally, the property benefits from a private south-facing garden, complete with a decked terrace and lawn area, ideal for entertaining or relaxing in the sunshine.

Located on Marlow Road, this popular residential area provides easy access to Brighton Marina, Kemp Town, and the seafront, with nearby bus routes offering quick connections into the city centre.

The property is available for immediate occupation.

Pearson Keehan

95 Portland Road, Hove, East Sussex, BN3 5DP
Tel: 01273 206999 **Email:** hove@pearsonkeehan.com
pearsonkeehan.com